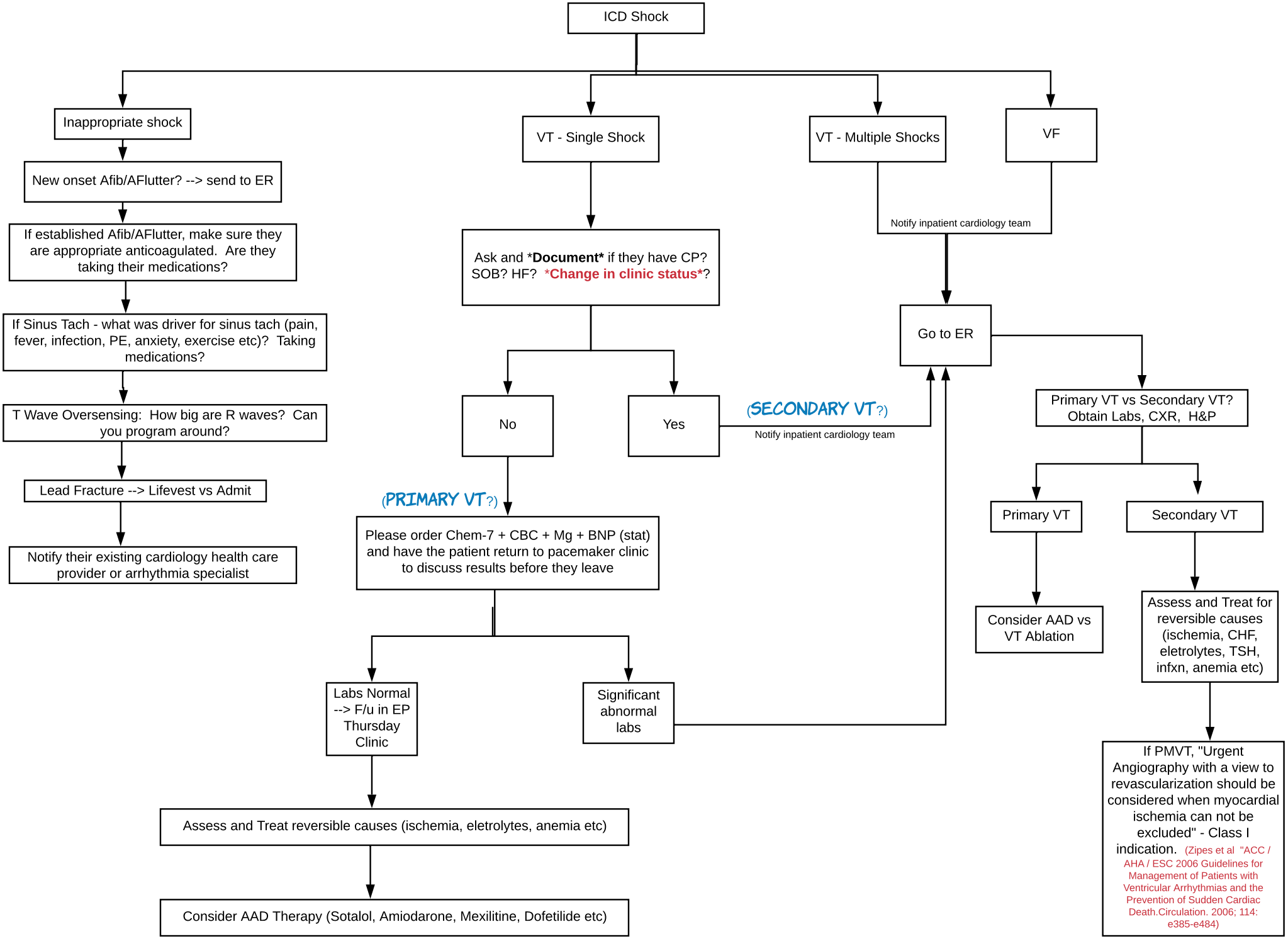

Adapted and modified from Gehi, Anil et al. "Evaluation and Management of Patients after ICD shock." JAMA Dec 20, 2006 - Vol 296, No 23